MONTANA
FISH AND GAME DEPARTMENT

HELENA, MONTANA

1966 DEER, ELK AND BEAR SEASONS

HUNTING LAWS

RESTRICTIONS

Restrictions on the manner of taking and possessing game is prescribed by law, briefly stated.

IT IS UNLAWFUL:

For any nonresident to hunt big game animals in Montana unless he is accompanied by a resident licensed to hunt game animals, provided that a nonresident need not be accompanied when hunting in special deer or antelope areas as designated by the State Fish and Game Commission.

To hunt or take any game animals without having a valid license on your person.

To fail to immediately fill out, punch or cut out month and date of kill and attach a proper tag provided with the license to the carcass of any game animal you kill.

To transfer your license or use any license or tag issued to another person.

To shoot game animals on, from, or across a public road.

To shoot or attempt to shoot game animals with the aid of artificial light.

To hunt big game animals without wearing as an exterior garment, a cap or hat, shirt, jacket, coat or sweater of a bright red, orange or yellow color.

To shoot from an automobile or other self-propelled vehicle.

For resident persons under twelve (12) years of age to purchase big game hunting licenses and hunt game animals.

LICENSE REQUIREMENTS

All persons who hunt big game must have a valid big game license. This includes persons 70 years of age or over.

All resident persons 12 through 17 years of age must present a certificate of competency when purchasing any hunting license.

HUNTING REGULATIONS

AUTHORITY

Chapter 36, Laws of 1959, Section 26-104, Paragraph (15), provides that the State Fish and Game Commission shall have authority to fix seasons and bag limits, open or close, shorten or lengthen seasons on any species of game, bird, fish or fur-bearing animal as defined by Section 26-201 of this code. Paragraph (17) provides the authority to divide the State into fish and game districts.

To insure a proper harvest of game, **seasons may be closed on two days' notice or if necessary may be reopened.**

REGULATIONS

In accordance with the provisions prescribed by law, the following regulations governing the 1966 open season on deer, elk and bear were adopted by the Montana Fish and Game Commission on May 23, 1966.

The State has been divided into legally described game districts designated by a number, wherein the limits, season dates, species and sex of game animals which may be taken are specified.

The entire State shall be closed to the hunting of all big game animals except as specified under the numbered district regulations.

LEGAL NOTICE

By order of the Montana State Fish and Game Commission, the following dates and regulations for the 1966 deer, elk and bear seasons are adopted.

State Fish and Game Commission
Frank H. Dunkle, Secretary
May 23, 1966

RESTRICTIONS

Restrictions on the manner of taking and possessing game is prescribed by regulation, briefly stated:

IT IS PROHIBITED:

To use any poisonous, explosive or deleterious substances on or in any arrowhead, bullet or projectile.

To use shotgun to shoot deer except with loads of 0 buck, 00 buck or single ball load.

OPEN SEASON

Open season for hunting shall be one-half (½) hour before sunrise until one-half (½) hour after sunset on each day as indicated by dates for each game district.

All dates given are inclusive.

All legislative and Commission created game preserves shall be closed to hunting.

LIMITS

Deer—The limit shall be two (2) deer per person per license year. All seasons are for deer of either sex. In one (1) deer district only one (1) deer may be taken and said deer shall tagged with the "A" tag provided on the license. Only one (1) "A" tag and one (1) "B" tag may be used during the license year. Deer taken during the archery season shall count towards the two deer limit. Only persons who hold the resident or $100 nonresident big game license are entitled to take two deer in designated two deer districts.

BEAR SEASONS

License Requirements for Bear

Persons hunting black bear or grizzly bear during the regular seasons on either species must have a valid Class A-3, A-4, A-5 or B-2 license or combination of Class A license on their person.

Black Bear

Open season from March 15 through November 27, 1966 in all game districts except in areas specified as closed.

Grizzly Bear

Open season to coincide with the opening of deer or elk seasons in all districts except in areas specified as closed. The sesons shall close November 27, 1966.

$20 Nonresident Special Black Bear Season

Certain counties (refer to legal notice of February 7, 1966 available from the State Fish and Game Department) shall be open to black bear hunting by holders of valid $20 Nonresident Black Bear Licenses from one-half hour before sunrise March 15, 1966 through one-half hour after sunset August 31, 1966.

Closed to Bear Hunting

Area closed to the hunting of black bear: That portion of Flathead County lying within the Big Creek Drainage of the North Fork of the Flathead River.

Area closed to the hunting of both black and grizzly bear: The following described area will be closed to the hunting of all bear:

That portion of Gallatin County lying within the following described boundary: Beginning at the intersection of U.S. Highway 191 and the Madison River, thence south on U.S. 191 to Gibbon Avenue at West Yellowstone, thence east on Gibbon Avenue to the Yellowstone Park boundary, thence north along the Yellowstone National Park boundary to the Madison River, thence down the Madison River to its intersection with U.S. Highway 191, the point of beginning.

Regulations Governing Bear Hunting

Bag Limit: One bear per person per license year. Montana Fish and Game Commission regulations provide that cub bears or female bears with cubs at side may not be taken except that black bear females and cubs may be taken from September 15 through November 27, 1966, in the districts open to black bear hunting.

Baiting of bear and hunting of bear with dogs is prohibited.

EAR TAGS AND MARKERS

A number of big game animals have been ear-tagged and variously marked with plastic markers for purposes of scientific study.

Please return any such tags and markers to the Montana Fish and Game Department in Helena. Your cooperation will aid materially in providing better hunting for the future.

GOOD SPORTSMEN OBSERVE THE RIGHTS OF LANDOWNERS—

Montana law requires every resident and non-resident must have obtained permission of the landowner, lessee or their agents before hunting big game animals on private property.

$20 Nonresident Deer License

$20 Nonresident Deer License is valid for only one (1) deer in districts designated on the map as NL. Not more than one $20 Nonresident Deer License shall be issued per person per license year. Shipping tag is included on the license.

The holder of a $20 Nonresident Deer License is not eligible for a tag for an additional deer in any special area.

NL—Designates districts open to a limited number of special $20 Nonresident Deer Licenses valid only in the district specified on the license. Limited licenses are available from the State Fish and Game Department, Helena, Montana. Nonresidents must apply and designate district in order of preference. Licenses are sold on a first come, first served basis.

S—Designates special deer areas in which nonresident deer hunters need not be accompanied by a resident licensed to hunt game.

CLOSED TO HUNTING FOR DEER, ELK AND BEAR

Check game district regulations for details.

THE USE OF FIREARMS AND FIREWORKS IS PROHIBITED IN ALL STATE PARKS.

ARCHERY SEASON REGULATIONS

During the archery season, in addition to a regular big game license tag, a $2 Special Bow and Arrow License is required and must be validated with the license holder's signature.

The $2 Special Bow and Arrow License is available only to resident persons licensed to hunt big game and to holders of a Class B-2, $100 Nonresident Big Game License.

It is unlawful to use firearms in any manner in the hunting and/or killing of any game animal during the archery season.

The following type of equipment shall be used: A non-mechanical bow of not less than 40 pounds pull, capable of projecting an arrow 150 yards. The arrow shall not be less than 24 inches in length. It shall have a steel cutting head of not less than one inch in width.

Deer Archery Season

All legally described game districts in the State shall be open to archery hunting for deer from September 25 until the opening of the firearm season unless otherwise specified.

Elk Archery Season

The following hunting districts or exceptions thereof designated by number shall be open to archery hunting of elk from September 25 to the opening of the firearms season: 13, 320, 41, 41.1, 42, 42.1, 43, 45, 46, 47, 47.1, 48, 48.1, 48.2, 49, 401, 410, 412, 422, 422.1, 62 and 63.

1966 DEER AND ELK SEASONS

(See legal descriptions on reverse side of map).

(ALL DEER SEASONS ARE FOR DEER OF EITHER SEX.)

Because it is necessary to abbreviate terms used in the column of regulations, the following abbreviations shall apply:

Where the limit in a district is two (2) white-tailed deer only, it will be abbreviated ..... (WT ONLY)

In districts where the "B" tag is valid only on a white-tailed deer, the abbreviation will be ..... (B TAG WT)

All elk districts have a limit of one (1) elk of designated kind and sex.

In districts where the limit is one (1) antlered bull elk the abbreviation will be ..... (A. BULLS)

In districts where the limit is one (1) branch-antlered bull elk the abbreviation will be ..... (BA. BULLS)

In districts where one (1) elk of either sex may be taken the abbreviation will be ..... (EITHER)

TYPES OF HUNTING LICENSES AND FEES

Resident Bird License (Class A-1)	$ 2.00
Resident Big Game Licenses:	
Deer "A" Tag (Class A-3)	1.00
Deer "B" Tag (Class A-4)	1.00
Elk Tag (Class A-5)	1.00
Special Bow and Arrow License (Class A-2)	2.00
Wild Turkey Tag (Must be holder of Class A-1, Class B-1 or Class B-2 License)	2.00
Nonresident Bird (Class B-1)	25.00
Nonresident Big Game, Birds and Fish (Class B-2)	100.00
Special Nonresident Deer (Special Districts, restricted quotas)	20.00
Special Nonresident Antelope (Special Districts, restricted quotas)	20.00
Special Nonresident Bear (Certain Counties)	20.00

The holder of a Resident or Nonresident Big Game License is entitled to take deer, one elk, one bear and apply for the drawing for antelope, moose, sheep, and goat in specified districts. There is an additional fee for moose, sheep, goat and antelope, and applications for all limited district drawings must have been submitted before July 15, 1966. (See below). Nonresident Big Game License Class B-2) holders may also fish and hunt birds during the open season thereon.

All aliens must purchase Nonresident Licenses.

SPECIAL BIG GAME LICENSES

Moose (Special districts, restricted quotas)	25.00
Mountain Goat (Special districts, restricted quotas in most, 4 unlimited districts)	5.00
Bighorn Sheep (Special districts, restricted quotas in most, 2 unlimited districts)	15.00
Antelope (Special districts, restricted quotas)	1.00

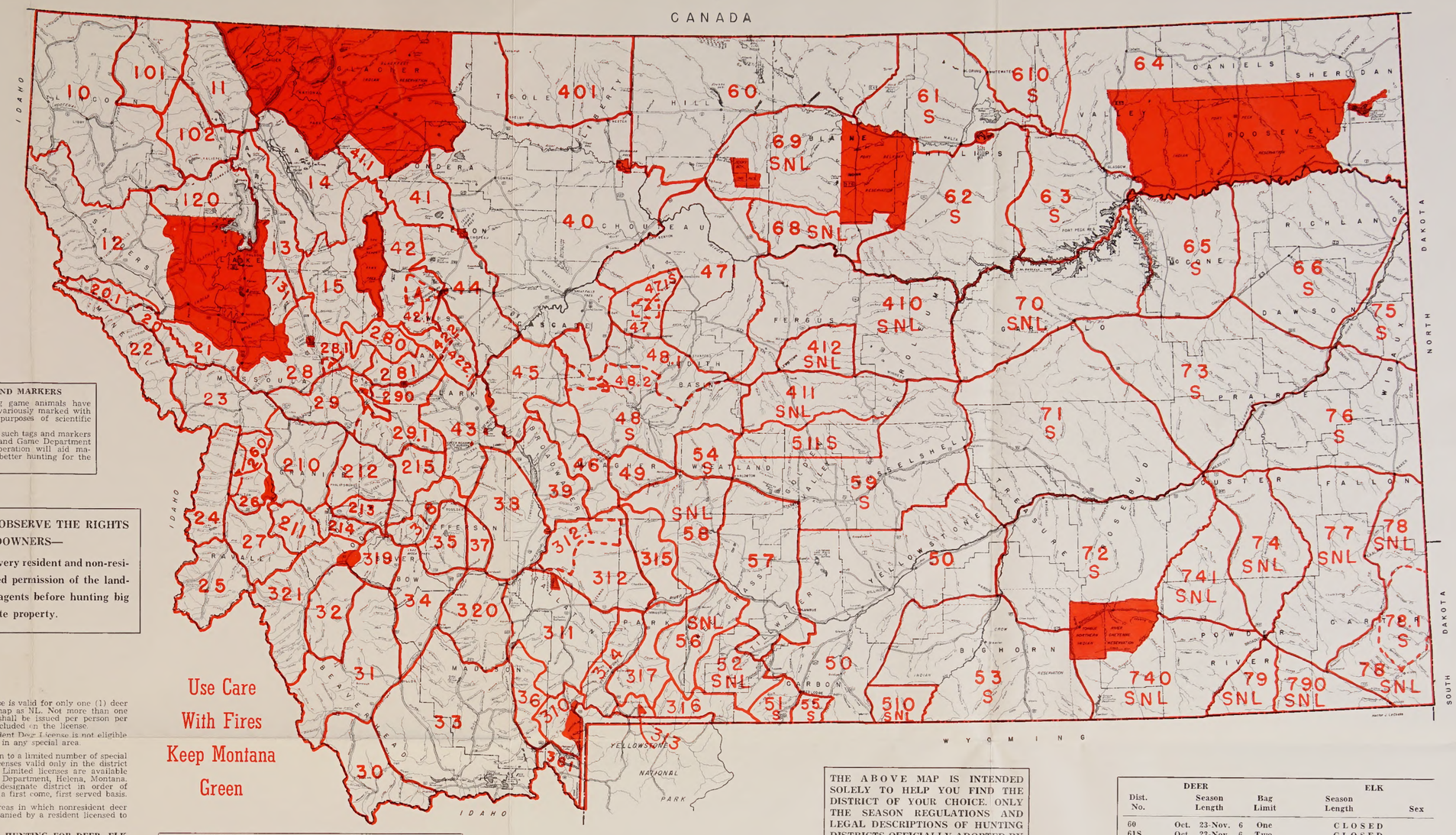
CANADA
IDAHO
MONTANA
NORTH DAKOTA
SOUTH DAKOTA
WYOMING
LAKE
LINCOLN
FLATHEAD
GLACIER
TOOLE
PONDERA
TETON
PHILLIPS
VALLEY
ROOSEVELT
SHERIDAN
DANIELS
CHOUTEAU
HILL
BLAINE
LIBERTY
HILL
MCCONE
RICHLAND
DAWSON
WIBAUX
SANDERS
MINERAL
MISSOULA
LAKE
CASCADE
FERGUS
GOLDEN VALLEY
MUSSELSHELL
PRAIRIE
FALLON
CUSTER
ROSEBUD
BIG HORN
POWDER RIVER
CARTER
YELLOWSTONE
GALLATIN
MADISON
BEAVERHEAD
RAVALLI
MISSOULA
GRANITE
POWELL
DEER LODGE
SILVER BOW
BROADWATER
JEFFERSON
GALLATIN
GARFIELD
PARK
SWEET GRASS
STILLWATER
CARBON
YELLOWSTONE NATIONAL PARK
BLACKFEET INDIAN RESERVATION
FORT PECK INDIAN RESERVATION
CROW INDIAN RESERVATION
NORTHERN CHEYENNE INDIAN RESERVATION
FORT BELKNAP INDIAN RESERVATION
10
101
11
102
120
12
13
14
41.1
41
42
15
44
20.1
20
22
21
28
23
29
42.2
42.1
43.1
43.2
43.3
43.4
43.5
43.6
43.7
43.8
43.9
43.10
43.11
43.12
43.13
43.14
43.15
43.16
43.17
43.18
43.19
43.20
43.21
43.22
43.23
43.24
43.25
43.26
43.27
43.28
43.29
43.30
43.31
43.32
43.33
43.34
43.35
43.36
43.37
43.38
43.39
43.40
43.41
43.42
43.43
43.44
43.45
43.46
43.47
43.48
43.49

LEGAL NOTICE

By order of the Montana State Fish and Game Commission the following legal description for the 1966 deer, elk and bear hunting districts are adopted.

State Fish and Game Commission
Frank H. Dunkle, Secretary
March 22, 1966

LEGAL DESCRIPTIONS

1966 Deer, Elk and Bear Hunting Districts

10 KOOTENAI: Those portions of Lincoln and Flathead Counties lying within the following described boundary: Beginning where the Lincoln County line meets the Montana-Idaho border, thence northerly along said border to the Canadian border, thence easterly along said border to the Kootenai River, thence southerly down said river to Libby Creek, thence easterly up said creek to Libby, Pipe Creek and Big Cherry Creek, thence southerly along said creek to U.S. Forest Service Trail No. 280, thence easterly along Forest Service Trail No. 279 to Davis Mountain, thence southerly along the divide to Big Cherry Mountain, thence southeasterly along said ridge to Vermilion Mountain and Herrig Creek Road, thence southerly along said road to the Yaak River, thence southerly along said river to U.S. Highway No. 2, thence westerly along said highway to the Lincoln County line, thence westerly along said county line to the Idaho border, the point of beginning.

11 NORTH FORK: Those portions of Flathead and Lincoln Counties lying within the following described boundary: Beginning at the mouth of the North Fork of the Flathead River, thence northerly up the river to the Canadian Border, thence westerly along said border to the divide between Weasel Creek and the North Fork of the Flathead River, thence southerly along said divide to the Ruseky Creek Road, thence westerly along said road to the Moyie River Road, thence southerly along said road to U.S. Highway No. 93 at Stryker, thence southerly along said highway to State Highway No. 56, thence easterly along said highway to the Kootenai River, thence northerly up said river to the mouth of the North Fork of the Flathead River, the point of beginning.

12 CLARK FORK: That portion of Sanders County lying within the following described boundary: Beginning where the Clark Fork River line meets the Idaho border, thence easterly along said county line to U.S. Highway No. 2, thence easterly along said highway to the Lincoln County line, thence southerly along said line to Forest Service Trail No. 137 on Shroder Creek, thence easterly along said trail to U.S. Forest Service Trail No. 136, thence southerly along said trail to the Cabinet Mountain Primitive area boundary, thence southerly along said boundary to the Sanders County line, thence westerly along said county line to the Clark Fork-Thicmehe Divide, thence westerly along said divide to Elk Mountain, Tepee Mountain, Sanders Mountain, Grubb Mountain and Bear Mountain, thence southwesterly along said ridge to the Little Bitterroot Lake Road, thence northwesterly along said road to U.S. Highway No. 2, thence easterly along said road to the Clark Fork River, thence southerly along said highway to U.S. Highway No. 93, thence northerly on said highway to the Flathead Forest boundary, the point of beginning.

13 SWAN: Those portions of Flathead, Lake and Missoula Counties lying within the following described boundary: Beginning at the mouth of the South Fork of the Flathead River, thence up the South Fork to Frank Creek, thence up Frank Creek to Forest Service Trail No. 51, thence up said trail to Dore Mountain on the Swan Divide, thence southerly along said divide to the Clearwater-Swan Divide (Lolo National Forest boundary) at Wolverine Peak, thence westerly along said divide to the Swan River Highway, thence northerly along said highway to the Missoula-Lake County line, thence westerly along said county line to the Flathead Indian Reservation boundary, thence northerly and westerly along said boundary to Flathead Lake, thence northerly along the shore of said lake to the Flathead River, thence up the Flathead River to the South Fork of the Flathead River, the point of beginning.

14 LOWER SOUTH 6 MIDDLE FORKS: That portion of Flathead County lying within the following described boundary: Beginning where U.S. Forest Service Trail No. 115 meets the Swan River, thence northerly up said river to Bunker Creek, thence northerly along Trail No. 115 to U.S. Forest Service Trail No. 101 on Bunker Creek, thence east on Trail No. 101 to the South Fork of the Flathead River, thence up said river to Mid Creek, thence up Mid Creek to Forest Service Trail No. 103, thence easterly on said trail to Forest Service Trail No. 41 on Silvertip Ridge, thence northerly on said Trail No. 41 to Forest Service Trail No. 43, thence northerly on said Trail No. 43 to Forest Service Trail No. 171, thence westerly on said Trail No. 171 to Forest Service Trail No. 164, to the North Fork of Spotted Bear River, thence northerly on Trail No. 164 to Forest Service Trail No. 155 on the Middle Fork of the Flathead River, thence easterly on said Trail No. 155 to Forest Service Trail No. 153, thence northerly on said Trail No. 153 to Forest Service Trail No. 316 to the Continental Divide, thence northerly along said divide to the Glacier National Park boundary, thence westerly along said boundary to the North Fork of the Flathead River, thence down the Flathead River to the South Fork of the Flathead River, thence up the South Fork to Frank Creek, thence up said creek to Forest Service Trail No. 51, thence up said trail to Dore Mountain on the Swan Divide, thence southerly along said divide to U.S. Forest Service Trail No. 115, the point of beginning.

NOTE: The Hungry Horse Administration Area closed to big game hunting.

15 UPPER SOUTH 6 MIDDLE FORKS: Those portions of Flathead, Lewis and Clark, Missoula and Powell Counties lying within the following described boundary: Beginning where U.S. Forest Service Trail No. 115 meets the Swan Divide at the head of Cannon Creek, thence northeasterly along the line described as the southern boundary of Glacier National Park to the Continental Divide at the Scapegoat Creek, thence southerly along the Continental Divide to the Lolo National Forest boundary at Triple Divide, thence westerly along said boundary to the Swan-Clearwater Divide at Wolverine Peak, thence northerly along said divide to U.S. Forest Service Trail No. 115, the point of beginning.

101 EUREKA: Those portions of Lincoln and Flathead Counties lying within the following described boundary: Beginning at the mouth of Big Creek, thence southerly along said highway to the Flathead National Forest boundary at the Spring Creek Campground on U.S. Highway No. 93, thence in a southerly and westerly direction along said boundary to Sunday and Good Creeks, thence southerly along said divide to Elk Mountain, thence westerly and northerly along said ridge to Forest Service Trail No. 274 on Davis Mountain, thence westerly along Forest Service Trail No. 279 to Forest Service Trail No. 280, thence southerly along Forest Service Trail No. 280 to Big Cherry Creek, thence westerly on said creek to the Kootenai River, thence northerly up said river to the Canadian border, thence easterly along said border to the Idaho border, thence southerly along said border to Parker Peak at the head River, thence southerly along said divide to the Ruseky Creek Road, thence westerly along said road to the Moyie River Road, thence southerly along said road to U.S. Highway No. 93 at Stryker, the point of beginning.

102 STILLWATER: Those portions of Lincoln and Flathead Counties lying within the following described boundary: Beginning where the Forest Service Trail No. 137 meets the Spring Creek Campground on U.S. Highway No. 93, thence in a southerly and westerly direction along said boundary to Sunday and Good Creeks, thence southerly along said divide to Elk Mountain, Tepee Mountain, Sanders Mountain, Grubb Mountain and Bear Mountain, thence southwesterly along said ridge to the Little Bitterroot Lake Road, thence northwesterly along said road to U.S. Highway No. 2, thence easterly along said road to the Stryker Creek Road, thence northerly along said road to U.S. Highway No. 93, thence northerly on said highway to the Flathead Forest boundary, the point of beginning.

120 BLACKTAIL: Those portions of Flathead and Lake Counties lying within the following described boundary: Beginning where the Thompson River Road meets U.S. Highway No. 2, thence westerly along said road to U.S. Forest Service Trail No. 137 on Shroder Creek, thence easterly along said trail to U.S. Forest Service Trail No. 277, thence southerly along said trail to the Cabinet Mountain Primitive area boundary, thence easterly along said boundary to Flathead Lake, thence northerly and easterly along the shore of said lake to the Polson-Somers Road, thence northerly along said river to U.S. Highway No. 2, thence westerly along said highway to the Thompson River Road, the point of beginning.

NOTE: Stillwater Game Preserve closed to big game hunting.

131 MISSION MOUNTAINS: That portion of Missoula County lying within the following described boundary: Beginning where the Swan River Highway crosses the Clearwater-Swan Divide, thence northerly along said highway to the Lolo National Forest boundary, thence in a southwesterly direction to the Flathead Indian Reservation boundary, thence in a northerly direction along said boundary to the Swan River Highway, thence northerly along said county line to the Swan River Highway, thence in a southerly direction along said highway to the Clearwater-Swan Divide, the point of beginning.

20 NORTH SUPERIOR: Those portions of Mineral, Missoula and Sanders Counties lying within the following described boundary: Beginning at the Montana-Idaho boundary on Interstate Highway No. 90, thence westerly along said highway and U.S. Highway No. 10 to the Missoula-Mineral County boundary, thence southerly along said Mineral County-Sanders County line, thence in an east and southerly direction along said county line to Valley Creek, thence southerly along said creek to Forest Service Trail No. 404, thence southerly along Trail No. 404 to Patricks Knob, thence south and east along U.S. Forest Service Trail No. 1114 to the Clark Fork River, thence downstream to Cascade Campground, thence southeast up the Clark Fork-Thicmehe Divide to the Clark Fork River, thence southeast along the Clark Fork-Ninemile Divide to the Clark Fork River, thence southeast along said river to the Montana-Idaho boundary, the point of beginning, except that portion described as follows:

EXCEPTION 20-1: WEST OF CLARK FORK RIVER. Those portions of Mineral and Sanders Counties lying within the following described boundary: Beginning at the junction of U.S. Highway No. 10 crosses the Clark Fork River at St. Regis, thence in a northwesterly direction along U.S. Highway No. 10 to the Montana-Idaho border, thence northerly along said border to the Canadian border, thence in an east and southerly direction along said county line to U.S. Forest Service Trail No. 404 near Cooper Peak, thence southerly along Trail No. 404 to Patricks Knob, thence south and east along U.S. Forest Service Trail No. 114 to the Clark Fork River, thence upstream to Noll to Belknap, to Bridge at St. Regis, the point of beginning.

21 NINEMILE: Those portions of Missoula and Mineral Counties lying within the following described boundary: Beginning at the junction of U.S. Highways No. 10 and No. 93 nine miles west of Missoula, thence along U.S. Highway No. 10 in a westerly direction to the Interstate Highway No. 90, thence westerly along said highway to the Clark Fork River, thence up the Ninemile-Clark Fork River divide, thence in a northwesterly direction following Ninemile Creek-Clark Fork River Divide around the headwaters of Ninemile Creek to the Clark Fork-Thicmehe Divide, thence in a northeasterly and southeasterly direction along the Clark Fork River-Flathead River Divide to its intersection with U.S. Highway No. 10A and U.S. Highway No. 93, thence southerly on U.S. Highway No. 93 in a southerly direction to its intersection with U.S. Highway No. 10, the point of beginning.

22 SOUTH SUPERIOR: Those portions of Missoula and Mineral Counties lying within the following described boundary: Beginning at Superior, thence southeast on U.S. Highway No. 10 (Interstate 90) to the Flat Creek Road, thence south to the U.S. Forest Service Road to the South Fork of Fish Creek, thence up the South Fork Fish Creek Road to the Lolo Creek-Fish Creek Divide, thence southeast along said divide to U.S. Highway No. 12, thence west along Highway No. 12 to the Montana-Idaho divide, thence northwest along said divide to Lookout Pass, thence east on U.S. Highway No. 10 to Superior, the point of beginning.

23 LOLO-PETTY-MILLER CREEKS: Those portions of Mineral, Missoula, and Ravalli Counties lying within the following described boundary: Beginning at the junction of U.S. Highway No. 93 and the Lolo National Forest boundary at Lolo, thence westerly following Carlton Lake Road to Carlton Lake, thence in a westerly direction to Lolo Peak, thence in a southwesterly direction following the divide between the South Fork of Lolo Creek and the Bitterroot River to the Montana-Idaho border, thence following the Montana-Idaho border in a southerly direction to U.S. Forest Service Road No. 343 and 343A, thence northeasterly along said highway to its junction with Forest Roads No. 343 and 343A, thence north on said roads to the South Fork of Fish Creek Road, thence northerly along said road to the South Fork of Fish Creek Road to U.S. Highway No. 10 (Interstate 90), thence east along U.S. No. 10 to its junction with County Route No. 48 near Tarkio, thence south along Route No. 48 to Crystal Creek, thence south along Crystal Creek to its head at the Clark Fork-Bitterroot Divide, thence southeast along said divide to the Eight Mile-Schwartz Creek Road, thence westerly along said road to the Eastside State Highway No. 269, thence west along said highway to U.S. Highway No. 93 at Florence, thence north along said highway to the Carlton Lake Road, the point of beginning.

24 WEST BITTERROOT: Those portions of Ravalli and Missoula Counties lying within the following described boundary: Beginning at the junction of the Carlton Lake Road and U.S. Highway No. 93, thence in a southerly direction along U.S. Highway No. 93 to Tin Cup Creek, thence in a westerly direction up Tin Cup Creek to the Montana-Idaho border, thence in a northerly direction along the Montana-Idaho border to the head of the South Fork of Lolo Creek, thence in a northeasterly direction following the divide between the South Fork of Lolo Creek and the Bitterroot River to Lolo Peak, thence in an easterly direction following the Carlton Lake Road to U.S. Highway No. 93, the point of beginning.

25 WEST FORK: That portion of Ravalli County lying within the following described boundary: Beginning at the junction of Tin Cup Creek and U.S. Highway No. 93, thence in a southerly direction along U.S. Highway No. 93 to the Montana-Idaho border, thence in an easterly direction along the Montana-Idaho border to Tin Cup Creek headwaters, thence in an easterly direction down Tin Cup Creek to its junction with U.S. Highway No. 93, the point of beginning.

26 EAST BITTERROOT: Those portions of Ravalli County lying within the following described boundary: Beginning at the junction of U.S. Highway No. 93 and Eastside State Highway No. 269 at Hamilton, thence north along Eastside State Highway No. 269 to its junction with the Eight Mile Creek Road, thence east along said road to the Rock Bitterroot Divide, thence southerly along said divide to Big Sam Mountain, thence southeasterly along the Continental Divide to the Montana-Idaho State line, thence westerly along State line to U.S. Highway No. 93, thence northerly along U.S. Highway No. 93 to the point of beginning.

NOTE: The area between U.S. Highway No. 93 and the Skalkaho Road (State Highway No. 38) is closed to any deer hunting.

27 EAST FORK: That portion of Ravalli County lying within the following described boundary: Beginning at the junction of U.S. Highway No. 93 and the Skalkaho Road (State Highway No. 38), thence in an easterly direction along the Skalkaho Road to the Bitterroot-Rock Creek Divide, thence in a southerly direction along the Bitterroot-Rock Creek Divide to the Continental Divide at Big Sam Mountain, thence southeasterly and southerly direction along the Continental Divide to the Montana-Idaho State line, thence westerly along State line to its junction with the Eight Mile Creek Road, thence northerly along said road to the Eastside State Highway No. 269, thence northerly on said highway to U.S. Highway No. 93, thence northerly on said highway to the Skalkaho Road (State Highway No. 38), the point of beginning.

NOTE: Skalkaho Game Preserve closed to big game hunting.

28 EAST FORK: That portion of Ravalli County lying within the following described boundary: Beginning at the junction of U.S. Highway No. 93 and the Skalkaho Road (State Highway No. 38), thence in an easterly direction along the Skalkaho Road to the Bitterroot-Rock Creek Divide, thence in a southerly direction along the Bitterroot-Rock Creek Divide to Big Sam Mountain, thence southeasterly and southerly direction along the Continental Divide to the Montana-Idaho State line, thence westerly along State line to its junction with U.S. Highway No. 93 to its junction with the Skalkaho Road (State Highway No. 38), the point of beginning.

NOTE: The area between U.S. Highway No. 93 and the Skalkaho Road (State Highway No. 38) is closed to any deer hunting.

29 LOWER BLACKFOOT: Those portions of Missoula and Powell Counties lying within the following described boundary: Beginning at Missoula, thence northwest along Interstate Highway No. 90 to the Flathead Indian Reservation boundary near Evaro, thence north and east along said boundary to the Swan-Clearwater River Divide, thence northeast along said divide to the Flathead National Forest boundary at Wolverine Peak, thence southeasterly along said divide between Mounture and Lodgepole Creeks, thence southeasterly along said divide and U.S. Forest Service Trail No. 137 to the Lewis and Clark County line, thence northeast on Trail 137 to the Falls Creek Trail No. 15, thence northeast along said trail to Camp Creek and its junction with Trail No. 404 near Camp Lake, thence southeasterly along said trail to its junction with Lake Creek Trail No. 61, thence southeasterly along said trail to the North Fork of the Blackfoot River, thence southeasterly along said river to U.S. Highway No. 20, thence west along State Highway No. 20 to its junction with Highway No. 200 near Miltown, thence westerly along said highway to Missoula, the point of beginning.

NOTE: Seeley Lake Game Preserve closed to hunting.

EXCEPTION 28-1: BLACKFOOT-CLEARWATER GAME RANGE. The Blackfoot-Clearwater Game Range is that portion of Missoula and Powell Counties lying within the following described boundary: Beginning at the junction of U.S. Highway No. 10 and Big Flat Road, thence southeasterly along said road to Gold Creek, thence north on Highway No. 209 to the Toe Road, thence east on the Toe Road through Hogback to the Powell-Missoula County line, thence south on said line to Greenwood Creek Road to State Highway No. 20, thence west on Highway No. 20 to its junction with Big Flat Road, the point of beginning.

30 GARNET RANGE: Those portions of Missoula, Granite, Powell and Lewis and Clark Counties lying within the following described boundary: Beginning at Rogers Pass, thence south along the Continental Divide to Mullan Pass, thence west along U.S. Highway No. 10-12 to Bonner, thence northeasterly along said highway to Clinton, thence southeast along the county road to Beavertail Hill State Park, thence northeasterly along said road to Rock Creek, thence across dam to State Highway No. 272, thence northwest along Highway No. 272 to State Highway No. 271, thence northeast along Highway No. 271 to Rogers Pass, the point of beginning.

NOTE: Sections 18 and 19, T. 14 N., R. 8 W. and Sections 13, 14, 23 and 24, T. 14 N., R. 9 W. shall be closed to big game hunting. This comprises the area within a radius of approximately one mile of the town of Lincoln.

EXCEPTION 29-1: EAST OF DRUMMOND-HELMVILLE ROAD. Those portions of Granite, Powell, and Lewis and Clark Counties lying within the following described boundary: Beginning on U.S. Highway No. 10 (Interstate 90) at its junction with Secondary Route No. 271 (Nevada Creek Road), thence north along Route 271 to Helmville, thence southeast along the old county road to Nevada Creek dam, thence across the dam to U.S. Highway No. 287, thence northerly along said highway to its junction with Route 271 to State Highway No. 20, thence east on Highway No. 20 to Rogers Pass, thence south along the Continental Divide to Mullan Pass, thence west on U.S. Highway No. 10-12 to the Continental Divide, thence southeast along said divide to Rogers Pass, thence southwest along Secondary Route No. 271 to the point of beginning.

NOTE: The Lincoln vicinity shall be closed to big game hunting. (For description see district 29).

290 HELMVILLE-OVANDO ARCHERY AREA: That portion of Powell County lying within the following described boundary: Beginning at Helmville, thence northwest along the Helmville-Ovando County Road to Ovando and State Highway No. 20, thence easterly on Highway No. 20 to State Highway No. 271, thence south on Route No. 271 to State Highway No. 272, thence southeast along Highway No. 272 to the Nevada Creek Road, thence across dam, thence northwest along the old county road to Helmville, the point of beginning.

30 LIMA PEAKS-MEDICINE LODGE: That portion of Beaverhead County lying within the following described boundary: Beginning at the junction of U.S. Highways No. 91 and No. 91 Alternate, thence southerly along U.S. Highway No. 91 to the Montana-Idaho State line, thence northwesterly along said line to its junction with U.S. Highway No. 91, thence northeasterly along said highway to U.S. Highway No. 91, to the point of beginning.

31 PIONEER-HORSE PRAIRIE: That portion of Beaverhead County lying within the following described boundary: Beginning at the junction of U.S. Highways No. 91 and State Highway No. 43 to the town of Wise River, thence southerly along the Wise River-Grasshopper Creek Road to the Big Hole-Arrowhead Road, thence westerly along said highway to Jackson, thence southerly along the Jackson-Skinner Meadows Road to Goldstone Pass Road, thence westerly along said road to the Montana-Idaho State line, thence southerly along said State line to State Highway No. 324, thence northerly and easterly along said highway to U.S. Highway No. 91, thence northerly along said highway to the point of beginning.

32 EAST BIG HOLE: That portion of Beaverhead County lying within the following described boundary: Beginning at Wise River, thence south on the Wise River-Elk Horn County road to State Highway No. 278, thence westerly and southerly along said road to State Highway No. 43 at Wisdom, thence northerly and easterly along State Highway No. 43 to Wise River, the point of beginning.

33 MADISON-BEAVERHEAD: Those portions of Madison and Beaverhead Counties lying within the following described boundary: Beginning at the Madison River Bridge and State Highway No. 287 at Ennis, thence southerly along State Highway No. 287 to Reynolds Pass, at the Montana-Idaho State line, thence southwesterly along said State line to U.S. Highway No. 91, thence northerly along said highway to State Highway No. 41, thence northeasterly along said highway to State Highway No. 34, thence southeasterly along said highway to the Madison River Bridge and Highway No. 287 at Ennis, the point of beginning.

NOTE: Red Rocks Refuge south of the south road open to deer and elk hunting.

34 HIGHLANDS: Those portions of Beaverhead, Madison, Jefferson, and Silver Bow Counties lying within the following described boundary: Beginning at Dillon, thence northerly along State Highway No. 41 to State Highway No. 287 at Twin Bridges, thence northerly along said highway to U.S. Highway No. 10, thence westerly along said highway to U.S. Highway No. 91, thence southerly along said highway to Dillon, the point of beginning.

35 WHITETAIL: Those portions of Silver Bow and Jefferson Counties lying within the following described boundary: Beginning at Butte, thence southeasterly along U.S. Highway No. 10 to Whitetail, thence northerly along the Whitetail-Boulder Road to U.S. Highway No. 91, at Boulder, thence southwesterly along said highway to Butte, the point of beginning.

36 EAST MADISON: That portion of Madison County lying within the following described boundary: Beginning at the junction of U.S. Highway No. 287 and State Highway No. 41 at Ennis, thence southeasterly along U.S. Highway No. 287 to the Madison-Gallatin National Forest boundary, thence northwesterly up Rock Creek to the Beaverhead-Gallatin National Forest boundary, thence north along said boundary and the Beaverhead-Madison National Forest boundary to the Forest Road Mountain, thence in a northwesterly direction down Trail Creek to the Madison River, thence up the Madison River and along the east shore of Creek to the Madison River, thence up the Madison River and along the east shore of Meadow Lake to the Madison River bridge on Highway No. 287 near Ennis, the point of beginning.

37 BULL MOUNTAIN: That portion of Jefferson County lying within the following described boundary: Beginning at the junction of U.S. Highways No. 10 and No. 91 at Boulder, thence southerly along U.S. Highway No. 91 to the Whitetail-Boulder Road, thence northerly along said road to the Whitetail-Basset-Cedar-Bear Creeks Divide, thence northeasterly along said divide to the Boulder River, thence northeasterly along said river to U.S. Highway No. 10, thence westerly along said highway to Boulder, the point of beginning.

38 RADERSBURG: Those portions of Broadwater, Jefferson and Lewis and Clark Counties lying within the following described boundary: Beginning at Boulder, thence southerly along State Highway No. 281 to U.S. Highway No. 10, thence easterly along said highway to the Jefferson River Bridge at Three Forks Junction, thence northerly down said river to the Missouri River, thence northerly down the Missouri River to State Highway No. 287 near Toston, thence northwesterly along said highway to U.S. Highway No. 91, thence south along said highway to Boulder, the point of beginning.

39 SOUTH BIG BELTS: Those portions of Broadwater, and Lewis and Clark Counties lying within the following described boundary: Beginning at the Canyon Ferry Dam, thence southwesterly on State Highway No. 284 to State Highway No. 287, thence south on said highway to the Jefferson River Bridge at Three Forks Junction, thence southeasterly down said river to the Broadwater-Gallatin County line, thence easterly and northerly along said line to the Meadow Creek-Gallatin County boundary, thence northeasterly along said boundary to Meadow Creek Road, thence down said road to Canyon Ferry Lake, thence down said lake to the Canyon Ferry Dam, the point of beginning.

310 UPPER GALLATIN: Those portions of Madison and Gallatin Counties lying within the following described boundary: Beginning at the junction of State Highway No. 499 and U.S. Highway No. 191, thence northerly along U.S. Highway No. 191 to the Yellowstone National Park boundary, thence westerly along said boundary to the Continental Divide, thence southerly along said divide to the Gallatin-Yellowstone Divide, thence in a northerly direction along said divide to the Gallatin-Madison Divide, thence southeasterly along said divide to Porcupine Creek, thence down Porcupine Creek to the Gallatin River, thence south up the Gallatin River to its confluence with Taylor Fork, thence southeasterly along said divide to the Bear Creek-Hellroaring Creek-Cottonwood Creek Divide, thence southeasterly along said divide to the Yellowstone National Park boundary, thence easterly and southerly along said Park boundary to the Gallatin National Forest boundary, thence southerly along said State line to the Custer-Gallatin National Forest boundary, the point of beginning.

317 YELLOWSTONE, EAST: That portion of Park County lying within the following described boundary: Beginning at the junction of U.S. Highways No. 10 and No. 89 east of Livingston, thence southerly along U.S. Highway No. 89 to Little Trail Creek, thence east up Little Trail Creek to the Madden Basin-Little Trail Creek Divide, thence southeasterly along said divide to the Basset-Cedar-Bear Creeks Divide to Monitor Peak, thence easterly along said divide to the Dry Fork-Sweet Grass County line, thence north along said county line to the Yellowstone River, thence northwesterly down said river to Livingston, the point of beginning.

318 BUTTE-BASIN: Those portions of Jefferson and Silver Bow Counties lying within the following described boundary: Beginning at Butte, thence northwesterly along U.S. Highway No. 10 to Whitetail-Pipestone Creek, thence northeasterly along said creek to the divide to the Boulder River-Ten Mile Creek Divide, thence westerly along said divide to the Jefferson County line, thence southwesterly along said county line to the Silver Bow County line, thence westerly and southerly along said county line to U.S. Highway No. 91, thence southerly along said highway to Butte, the point of beginning.

319 FLEECER-HIGHYRE: Those portions of Silver Bow and Deer Lodge Counties lying within the following described boundary: Beginning at the junction of U.S. Highways No. 10 and No. 91 at Butte, thence northerly along U.S. Highway No. 91 to State Highway No. 43, thence westerly along said highway to State Highway No. 274, thence northerly and easterly along said highway to State Highway No. 20 at Wisdom, thence easterly along said highway to U.S. Highway No. 10, thence easterly along said highway to U.S. Highway No. 91, the point of beginning.

NOTE: Closed to all hunting (Game Closed Area) That portion of Deer Lodge County lying within the following described boundary shall be closed to the hunting of all big game during the above said dates: Beginning at the bridge across Deep Creek on the Big Hole Road near the Ralston Ranch, thence in an easterly direction to Deer Creek, thence up Deer Creek to the Continental Divide at Johnson Ranch fence and following it in a westerly direction, thence in a northerly direction along the Missouri-Pacific Divide to the summit of Mount Fleecer, thence southeasterly down the ridge to Moose Creek and Lincoln Creek drainage, thence in a northwesterly direction to the Big Hole-Arrowhead Road, thence down this road in a southwesterly direction to the old Arcola Ranger Station Road, thence following said road in a southwesterly direction to the Big Hole River, thence down the river to the mouth of LaMarche Creek, thence down the Big Hole Road to the point of beginning.

320 TOBACCO ROOT MOUNTAINS: Those portions of Madison, Gallatin, Jefferson and Silver Bow Counties lying within the following described boundary: Beginning at the Madison River Bridge and State Highway No. 287 at Ennis, thence westerly and southerly along State Highway No. 287 to U.S. Highway No. 10, thence easterly along said highway to Whitehall, thence northerly along the Whitetail-Boulder Road to U.S. Highway No. 91, at Boulder, thence southwesterly along said highway to State Highway No. 43, thence southerly along said highway to State Highway No. 278 at Wisdom, thence southerly along said highway to Jackson, the point of beginning.

NOTE: Deep Creek Big Game Closed Area shall be closed to the hunting of all big game during the above described season. (For description see district 34).

361 HEBGEN-UPPER MADISON: Those portions of Madison and Gallatin Counties lying within the following described boundary: Beginning where the western boundary of Yellowstone National Park intersects the Montana-Idaho State line, thence northerly along the Yellowstone National Park boundary to U.S. Highway No. 191, thence southerly along said highway to State Highway No. 499, thence in a westerly direction along said highway to State Highway No. 287, thence southerly along said highway to the Montana-Idaho State line, thence southeasterly along said State line to the Yellowstone Park boundary, the point of beginning.

40 MARIAS-TETON: Those portions of Cascade, Chouteau, Glacier, Hill, Liberty, Pondera, Teton, and Toole Counties lying within the following described boundary: Beginning at Dutton, thence northerly along State Highway No. 89 to the Blackfeet Indian Reservation boundary (Birch Creek), thence east and north along said boundary to the Canadian line, thence east along said line to Highway No. 91 at Sweetgrass, thence southerly along Highway No. 91 to Highway No. 2 at Shelby, thence east along Highway No. 2 to the Hill-Liberty County line, thence south along said line to the Marias River, thence east and south down the Marias River to Black Coulee, thence northeasterly up said coulee, then easterly and northeasterly one and one-half miles east to the Rudyard-Big Sandy Road (F.A.S. 932), thence south and east along said road to Highway No. 87 at Big Sandy, thence southwesterly along Highway No. 87 to Loma, thence down the Marias River to the Missouri River, thence southwesterly up the Missouri River to Bell Creek, thence southerly up Bell Creek to Ricevilie, thence south and west and north along the Ricevilie-Evans-Sand Coulee Road to its junction with the Sand Coulee-Eden Road, thence southwesterly along said road to Eden, thence south and west along said road to its junction with F.A.S. 330 at Smith River, thence along said road to Cascade, thence northwest along the Cascade-Simms Road to Simms, thence north along the Simms-Fairfield County line, thence east along said line to Highway No. 89, thence northwest along Highway No. 89 to Choteau, the point of beginning.

NOTE: Bimkman Preserve, Teton-Spring Creek Bird Preserve and Great Falls Game Preserve closed to hunting.

41 BADGER CREEK-TETON: Those portions of Glacier, Pondera and Teton Counties lying within the following described boundary: Beginning at Dupuyer, thence southeast on Highway No. 89 to Bynum, thence west on the Bynum-Choteau Road to the West Fork of the Teton River, thence up the West Fork Trail to Teton Pass, thence north along the Continental Divide to Triple Divide Peak, thence northeasterly along the Flathead-Blackfoot Divide, thence northeast along the Park Boundary to the Blackfeet Reservation boundary, thence south and east along the Blackfeet Reservation boundary to Highway No. 89, thence southerly along said Highway to Dupuyer, the point of beginning.

EXCEPTION 41.1: NORTH OF N.F. CP BIRCH CREEK. Those portions of Pondera and Glacier Counties lying within the following described boundary: Beginning at Summit, thence northeast along the Glacier Park boundary to the Blackfeet Reservation boundary, thence southeasterly along said boundary to the North Fork of Birch Creek, thence west along the North Fork of Birch Creek Trail to the Middle Fork of Birch Creek, thence north along the Continental Divide to Summit, the point of beginning.

42 SUN RIVER: Those portions of Teton and Lewis and Clark Counties lying within the following described boundary: Beginning at Augusta, thence southerly along Road F.A.S. No. 218 to the Teton-Lewis and Clark County line, thence west along the Forest Service Trail No. 218 to Whitetail Creek, thence westerly along the Forest Service Trail to the Continental Divide to Teton Pass, thence easterly along the West Fork Trail to the West Fork of the Teton River, thence northeasterly along the Teton River Trail to the Teton River Trail turnoff, thence southerly along said road to the Bellview Road, thence easterly along said road to Choteau, thence southerly along Highway No. 89 to Dutton, thence southeast on the Dutton-Power Road to Deep Creek, thence up Battle Creek Road to the first road turning in a southerly direction to its confluence with Deep Creek, thence up Deep Creek to its intersection with the Chalkin-Yellowstone Divide, thence in a northerly direction along said divide to the Continental Divide, thence southwesterly along said county line to the Park-Sweet Grass County line, thence north along said county line to the Yellowstone River, thence northwesterly down said river to Livingston, the point of beginning.

NOTE: Continental Creek Game Preserve closed to hunting during the above described season. (For description see district 42).

EXCEPTION 42.1: SUN RIVER GAME RANGE. That portion of Lewis and Clark County lying within the following described boundary: Beginning at Augusta, thence southerly along Road F.A.S. No. 218 to the Teton-Lewis and Clark County line, thence west along the Forest Service Trail No. 218 to Whitetail Creek, thence westerly along the Forest Service Trail to the Continental Divide to Teton Pass, thence easterly along the West Fork Trail to the West Fork of the Teton River, thence northeasterly along the Teton River Trail to the Teton River Trail turnoff, thence southerly along said road to the Bellview Road, thence easterly along said road to Choteau, thence northerly along Highway No. 89 to Bynum, thence east on the Bynum-Choteau Road to the West Fork of the Teton River, thence northeasterly down the river to the Blackfeet Indian Reservation boundary (Birch Creek), thence west and north along said boundary to the Park boundary, thence southwesterly along said boundary to the Glacier National Park boundary, thence southeasterly along said boundary to the Continental Divide, thence southerly along said divide to the Yellowstone National Park boundary, thence easterly and southerly along said Park boundary to the Gallatin National Forest boundary, thence southerly along said State line to the Custer-Gallatin National Forest boundary, the point of beginning.

317 YELLOWSTONE, EAST: That portion of Park County lying within the following described boundary: Beginning at the junction of U.S. Highways No. 10 and No. 89 east of Livingston, thence southerly along U.S. Highway No. 89 to Little Trail Creek, thence east up Little Trail Creek to the Madden Basin-Little Trail Creek Divide, thence southeasterly along said divide to the Basset-Cedar-Bear Creeks Divide to Monitor Peak, thence easterly along said divide to the Dry Fork-Sweet Grass County line, thence north along said county line to the Yellowstone River, thence northwesterly down said river to Livingston, the point of beginning.

318 CASTLE MOUNTAINS: That portion of Meagher County lying within the following described boundary: Beginning at the intersection of Highways No. 89 and No. 12 Alternate at White Sulphur Springs, thence southeasterly along Highway No. 12 Alternate to its intersection with Highway No. 294 north of Martinsdale, thence westerly along Highway No. 294 to its intersection with Highway No. 89 north of Ringling, thence northerly along Highway No. 89 through the White Sulphur Springs to its intersection with Highway No. 12, the point of beginning.

401 SWEETGRASS HILLS: Those portions of Liberty and Toole Counties lying within the following described boundary: Beginning at the junction of the Liberty-Hill County line and the Canadian border, thence southerly along the Liberty-Hill County line to its intersection with U.S. Highway No. 91, thence westerly along U.S. Highway No. 2 to its intersection with U.S. Highway No. 91 at Shelby, thence northerly along U.S. Highway No. 91 to the Canadian border on Sweetgrass, thence easterly along the Canadian boundary to its intersection with the Liberty-Hill County line, the point of beginning.

410 FERGUS-PETROLEUM: Those portions of Fergus, Judith Basin, and Petroleum Counties lying within the following described boundary: Beginning at Lewistown, thence westerly along Highway No. 87 to the Judith River, thence northerly down the Judith River to the Missouri River, thence easterly down the Missouri River to the Musselshell River, thence south up the Musselshell River to Highway No. 20, thence west along Highway No. 20 to Winnett, thence south along Highway No. 243 to Highway No. 191, thence north and south along Highway No. 191 to its junction with Highway No. 191, thence west and south along Highway No. 191 through Roy and Hilger to Lewistown, the point of beginning.

411 SNOWY MOUNTAINS: Those portions of Golden Valley, Fergus, and Petroleum Counties lying within the following described boundary: Beginning at Lewistown, thence east on U.S. Highway No. 87 and State Highway No. 20 to Winnett, thence southwest along Highway F.A.S. No. 244 to Flatwillow Creek, thence westerly up Flatwillow Creek to the south fork of Flatwillow Creek, thence southwesterly up the south fork of Flatwillow Creek to the Snowy Mountain Divide, thence westerly along Snowy Mountain divide to Judith Peak, thence northerly along said divide to Big Baldy, thence west to U.S. Highway No. 191, thence northerly and easterly to Lewistown, the point of beginning.

412 JUDITH MOUNTAINS: That portion of Fergus County lying within the following described boundary: Beginning at Lewistown, thence north and east along Highway No. 191 to its junction with Highway No. 20 near Grass Range, thence west along Highway No. 20 to Lewistown, the point of beginning.

422 DEARBORN: That portion of Lewis and Clark County lying within the following described boundary: Beginning at Augusta, thence southerly along State Highway No. 287 to Wolf Creek, thence southerly along U.S. Highway No. 91 to Lyons Creek, thence up Lyons Creek to the Continental Divide, thence southeasterly along the Continental Divide to Triol No. 218 near Twin Lakes, thence easterly along said trail to the North Fork of the Dearborn River (near the mouth of Whitetail Creek), thence down said river to Road F.A.S. No. 434, thence northerly along said road to Augusta, the point of beginning.

NOTE: Augusta Bird Preserve closed to hunting.

EXCEPTION 422: SOUTH DEARBORN. Beginning at the intersection of State Highway No. 287 and 20, thence southerly along State Highway No. 287 to Wolf Creek, thence south on U.S. Highway No. 91 to Lyons Creek, thence up Lyons Creek to the Continental Divide, thence northwest along said divide to State Highway No. 20, thence northeasterly along State Highway No. 20 to its intersection with State Highway No. 287, the point of beginning.

471 HIGHWOOD-FORT BENTON: Those portions of Blaine, Chouteau, Fergus and Judith Basin Counties lying within the following described boundary: Beginning at Geyser, thence southerly along the Geyser-Geraldine Road to Geraldine, thence westerly along the Milwaukee Railroad tracks to Bel